

CYO Wind Ensemble /Symphonic Orchestra

Bassoon

MM Quarter Note = 120

Ascending - Legato tongued in one breath Descending - Staccato

Bassoon

Articulate as printed

CYO Wind Ensemble/ Symphonic Orchestra

Clarinet

MM Quarter Note = 120

Ascending - legato tongued in one breath Descending - Staccato

Clarinet in B \flat

Articulate as printed

CYO Wind Ensemble/Symphonic Orchestra

Flute

MM Quarter Note =120

Ascending -Legato tongued in one breath Descending - Staccato

Articulate as printed

CYO Wind Ensemble/Symphonic Orchestra Audition Scales F Horn

♩ = 88

CYO Wind Ensemble/Symphonic Orchestra

Oboe

MM Quarter Note = 120

Ascending - Legato tongued in one breath Descending - Staccato

Articulate as printed

CYO Wind Ensemble Audition Scales

E♭ Alto Saxophone

♩ = 120

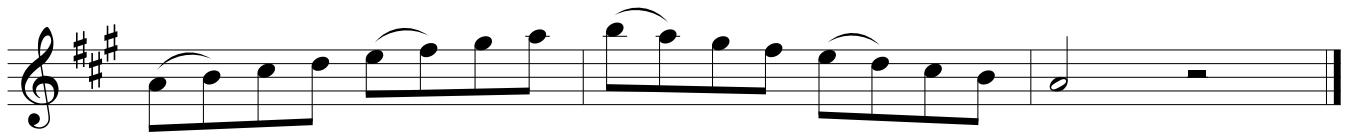
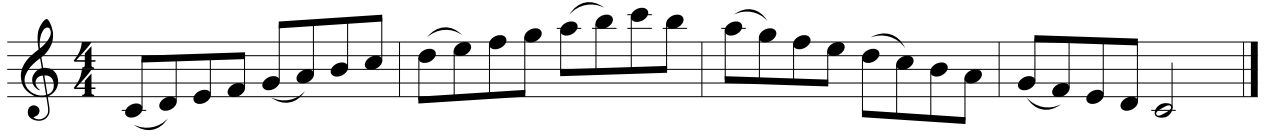

CYO Wind Ensemble Audition Scales

Bb Tenor Saxophone

♩ = 120

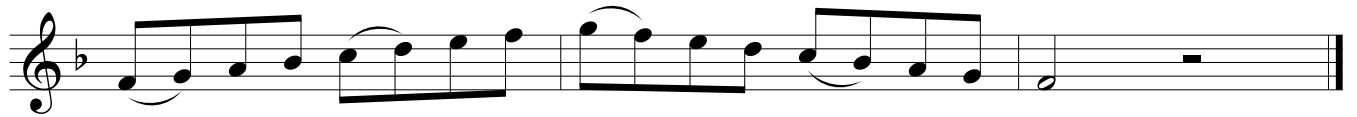

CYO Wind Ensemble/Symphonic Orchestra Audition Scales

Trombone

♩ = 88

- Staff 1: C major scale, ascending and descending.
- Staff 2: D minor scale, ascending and descending.
- Staff 3: E-flat major scale, ascending and descending.
- Staff 4: F major scale, ascending and descending.
- Staff 5: G major scale, ascending and descending.
- Staff 6: Chromatic scale, ascending and descending.
- Staff 7: Chromatic scale, ascending and descending.

CYO Wind Ensemble/Symphonic Orchestra Audition Scales Bb Trumpet

♩ = 88

- Staff 1: C major scale, ascending and descending.
- Staff 2: Bb major scale, ascending and descending.
- Staff 3: Bb minor scale, ascending and descending.
- Staff 4: D major scale, ascending and descending.
- Staff 5: D minor scale, ascending and descending.
- Staff 6: Chromatic scale, ascending and descending.
- Staff 7: Bb major scale, ascending and descending.

CYO Wind Ensemble/Symphonic Orchestra Audition Scales

Tuba

♩ = 88

- Staff 1: C major, Ionian mode. Notes: C2, D2, E2, F2, G2, A2, B2, C3.
- Staff 2: D minor, Aeolian mode. Notes: D2, E2, F2, G2, A2, Bb2, C3.
- Staff 3: E minor, Aeolian mode. Notes: E2, F2, G2, A2, Bb2, C3.
- Staff 4: F major, Ionian mode. Notes: F2, G2, A2, Bb2, C3, D3, E3, F3.
- Staff 5: G major, Ionian mode. Notes: G2, A2, Bb2, C3, D3, E3, F3, G3.
- Staff 6: A major, Ionian mode. Notes: A2, Bb2, C3, D3, E3, F3, G3, A3.
- Staff 7: Bb major, Ionian mode. Notes: Bb2, C3, D3, E3, F3, G3, Ab3, Bb3.